Funk You

(Lick 1)
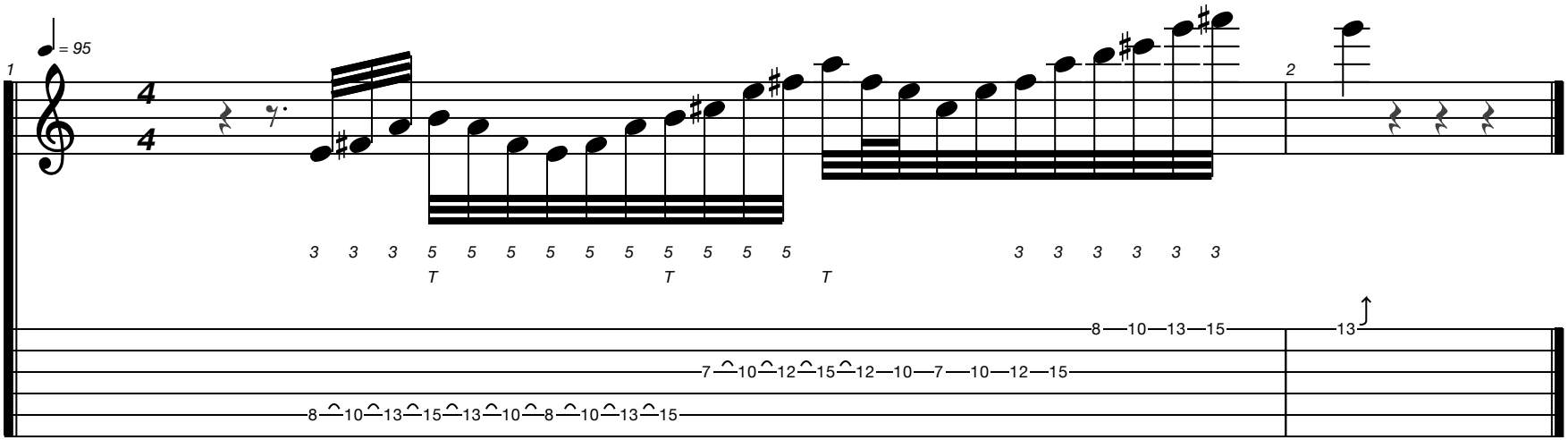
Stewart Colley Guitar